

BrM 5.X Presentations

Formerly

- Josh Lang
- Chris Meredith
- Jeremy Shaffer

Outline of 5.X Presentations

- Presentation/Demonstration of 5.1.3
 - Support for AASHTO Elements
 - Currently Available!
- Presentation/Demonstration of 5.2.1
 - In last stage of updates and alpha testing
 - Onsite beta testing next month
- Presentation on next steps 5.2.2 / 5.2.3

5.2 Development Phases

- Phased releases
 - Version 5.2.1 – In Final Stages
 - Utility Functions, Multi-Objective Analysis Engine, New Filters/Layouts, Mapping, Bridge Analysis Groups, New AASHTO Elements.
 - Version 5.2.2
 - Implementation of new deterioration models, preservation actions, and project analysis
 - Version 5.2.3
 - Integrated project and program planning
 - Advanced administrative features

Pontis 5.2 Stages

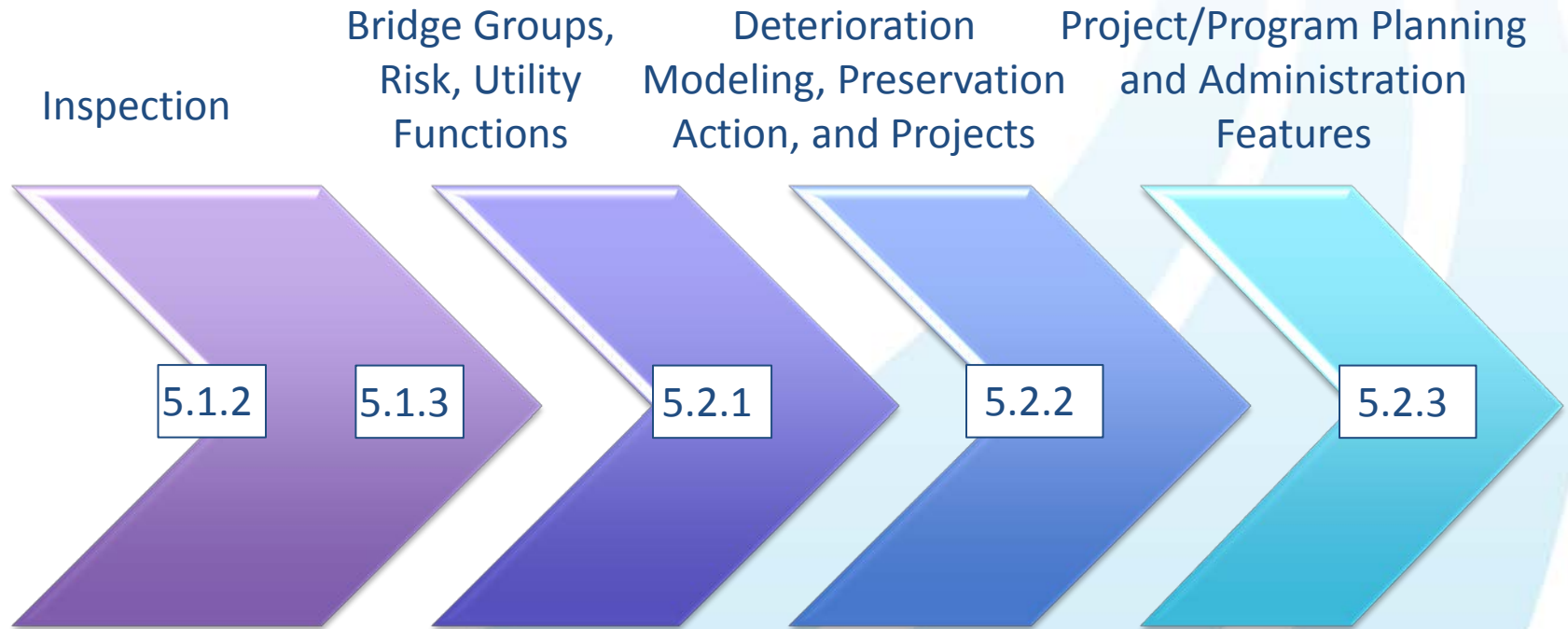

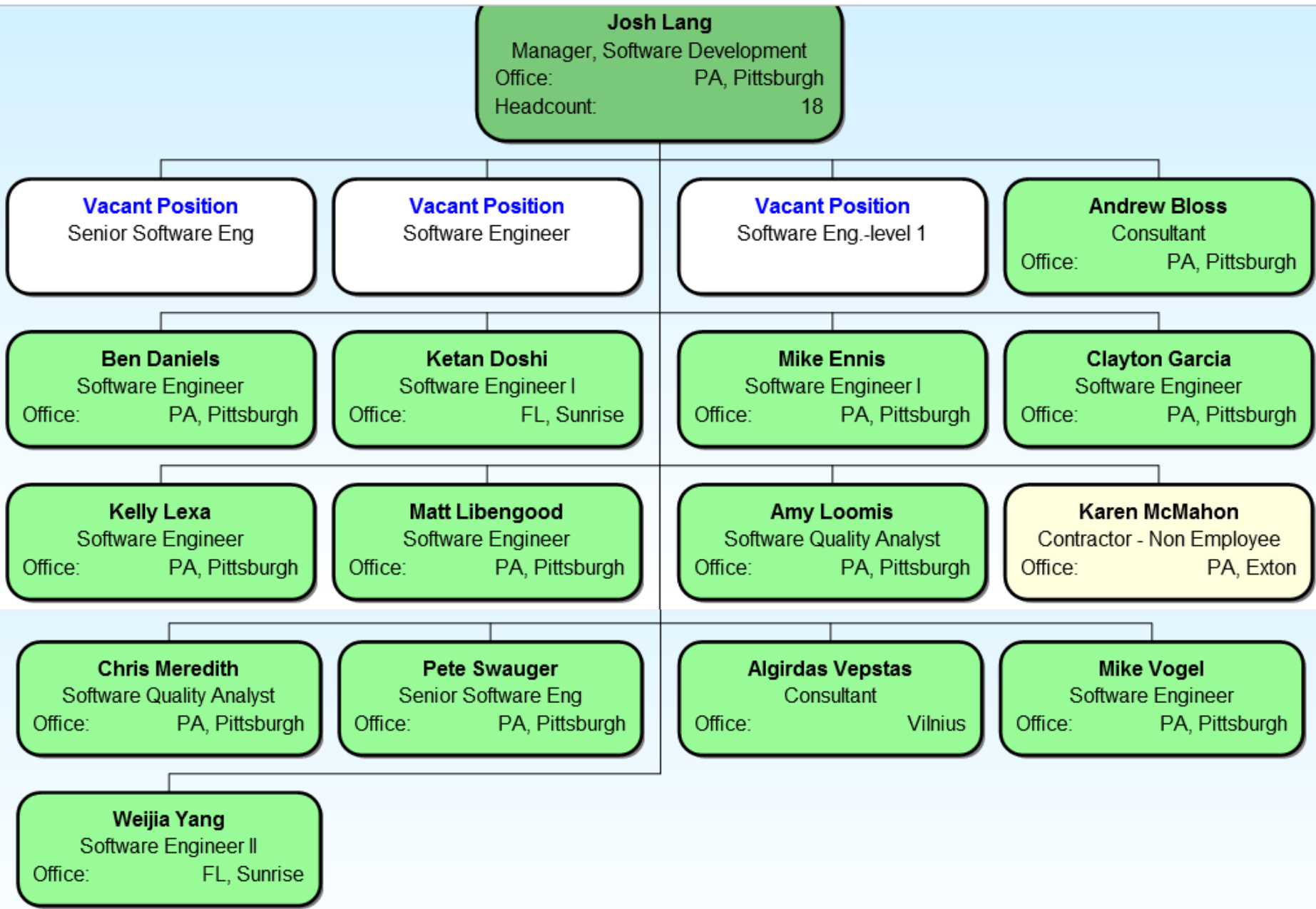

AASHTOWare Bridge Management

www.AASHTOWareBridge.com

BrM 5.1.3 Overview

- Josh Lang
- Chris Meredith
- Jeremy Shaffer

Overview of BrM(Pontis) 5.1.3

- Current available version of BrM(Pontis)
- Last version *named* Pontis. Newer versions will be named AASHTOWARE Bridge Management Software(BrM)
- Code base/database is still the same. Version 5.1.3 will be updateable to newer versions.

5.1.3 Features

- Ability to Import Migrated Elements
 - XML files created in the Element Migrator
- Updated database scripts
 - Database scripts combined into one
- Sp1 Update of Version 5.1.3 Released
 - Fixes bug with creation of NBI tape

Why Change?

- Computer Technology Answer:
 - Have to stay up with technology to support user base
 - New Operating Systems
 - New Database
 - New Programming Languages
 - New Protocols/Standards
 - Internet
 - Better performance, enhanced capabilities, and more features.

Why Change?

- Element Answer:
 - In early 2011 AASHTO officially adopted the AASHTO Guide Manual for Bridge Element Inspection
 - New elements (CoRe -> NBE)
- Provides a foundation for improving bridge management
- Incorporate 15+ years of extensive user comments
- Simplify for usability and capability
- Better align with state DOT business practices

AASHTO Elements (NBEs/BMEs)

- Parent/Child relationship established
- All elements now have 4 condition states
- Defect flags applied at the element level
- Elements can be set to deteriorate or not

- Great flexibility and supports what is needed for the bridge management modeling

Pontis 5.1.3

- Allows for new National Bridge Elements
- Improved Interface
- Fixes a number of issues
- New export/import options
- Some speed enhancements

Significant Changes From 4.x

- CoRe elements are read-only
- Sybase no longer supported
 - Oracle and Microsoft SQL options
- All Crystal Reports no more DW.NET
- XML option for exporting/importing
- Support for importing Migrator data

New Feature – NBE/BME Elements

- 2011 AASHTO Bridge Element standard that replaced CoRe elements for element level bridge inspections
- Fully supported in Pontis starting with version 5.1.2/5.1.3
- CoRe elements still visible in Pontis but all new inspections will be NBE/BME

New Feature – Protective Systems

- Parent/child relationships
- Easily identifiable through icons

	Elem	Str. Unit	Env	Description	Quantity	Units	Qty. 1	Qty. 2	Qty. 3	Qty. 4
 	107	0 / Type = M (0)	Ben. (1)	Steel Open Girder / Beam	1640.420	ft	1640	0	0	0
 	116	0 / Type = M (0)	Ben. (1)	R/C Stringer	1.000	ft	1	1	0	0
 	358			Concrete Cracking	1.000	ft	1	0	0	0
 	515			Steel Protective Coating	1.000	sq.ft	1	1	0	0
 	202	0 / Type = M (0)	Low (2)	Steel Column	24.000	each	0	0	24	0
 	241	0 / Type = M (0)	Low (2)	R/C Culvert	1.000	ft	1	0	0	0

New Feature – Multi File Uploads

- Ability to upload multiple Files at once

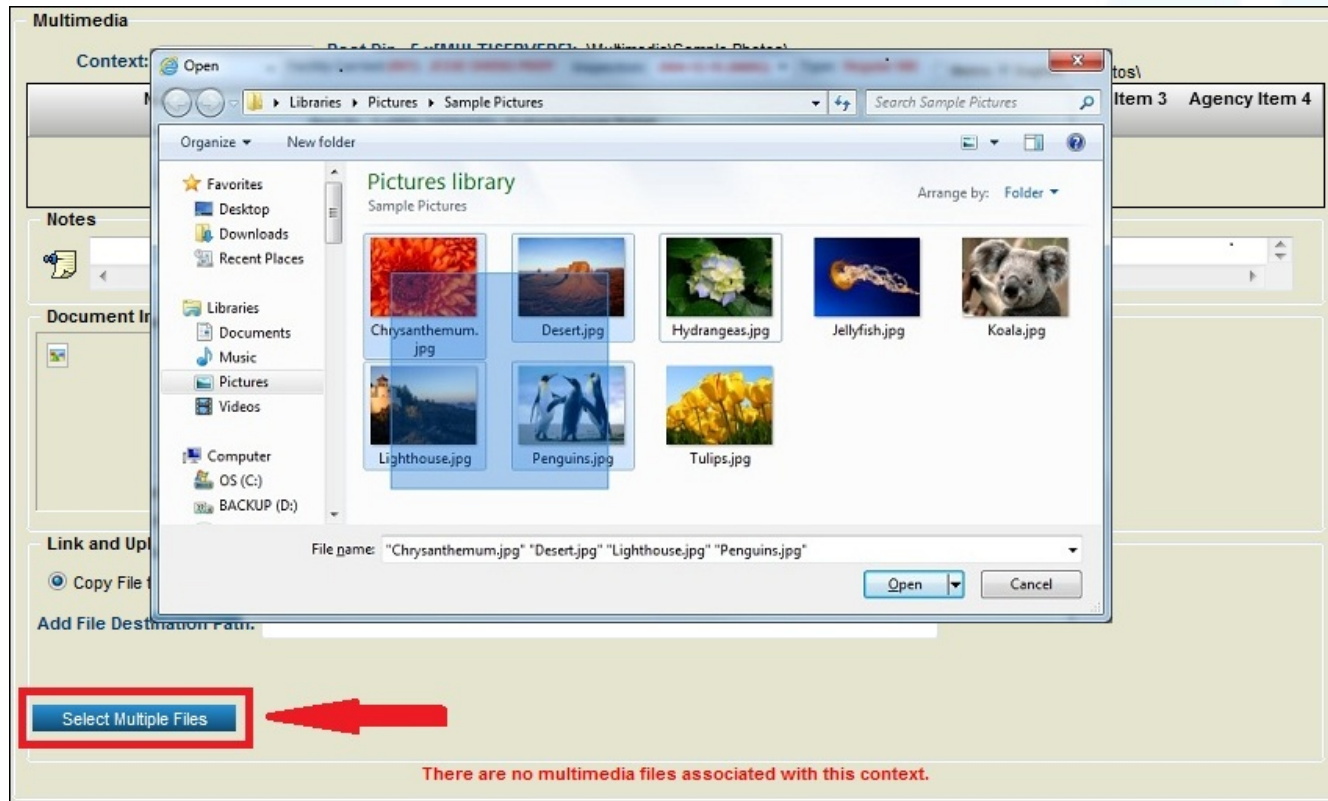

New Feature – XML Export/Import

- XML is an industry standard format for saving and transferring data

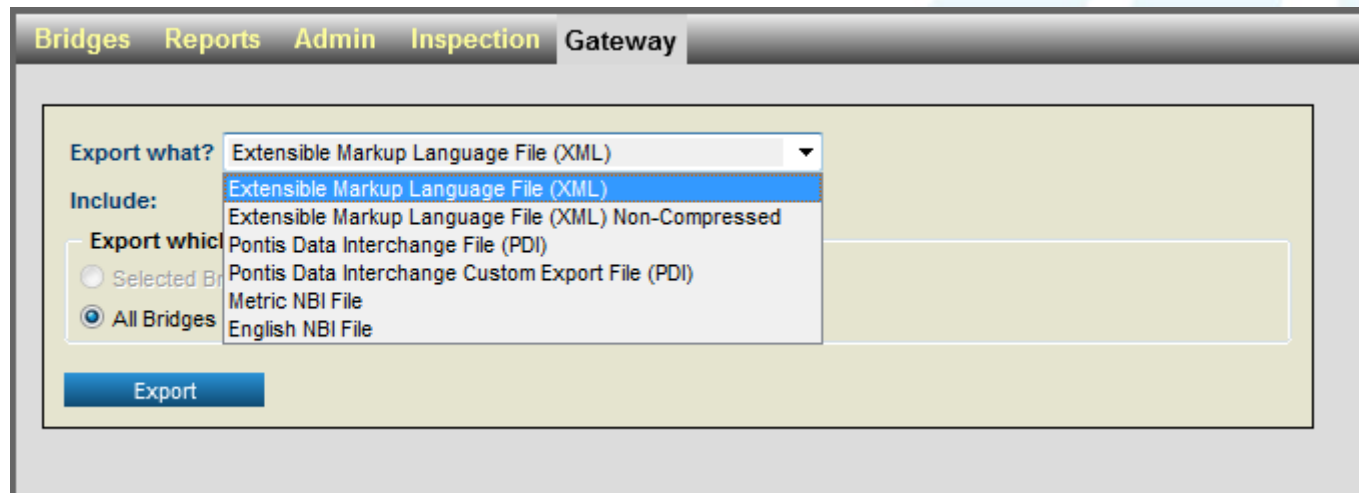

- Extensible Markup Language File (XML) (selected)
- Extensible Markup Language File (XML) Non-Compressed
- Pontis Data Interchange File (PDI)
- Pontis Data Interchange Custom Export File (PDI)
- Metric NBI File
- English NBI File

Below the dropdown, the 'Include:' section has two radio buttons: 'Selected Br' (unselected) and 'All Bridges' (selected). An 'Export' button is located at the bottom of the form.

- PDI is still available option for exporting/importing data

New Features – User Requested Features

- Integrated Guide Manuals

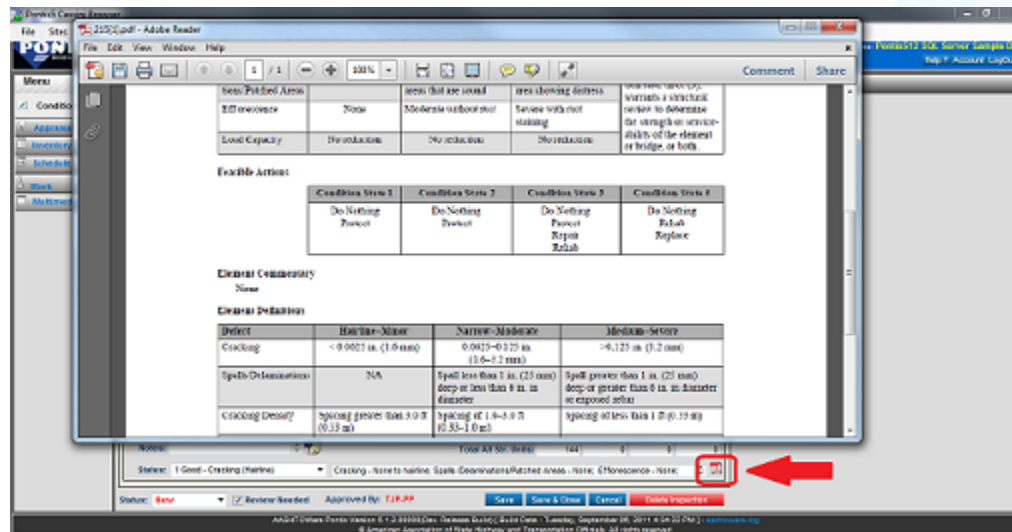

- Easy access to past CoRe elements

Elem	Str. Unit	Env	Description	Quantity	Units	Qty. 1	Qty. 2	Qty. 3	Qty. 4	Qty. 5
241	0 / Type = M (0)	Low (2)	(CoRe) Concrete Culvert	647.999	(LF)	641	7	0	0	0
333	0 / Type = M (0)	Low (2)	(CoRe) Other Bridge Railing	157.999	(LF)	158	0	0	0	0
334	0 / Type = M (0)	Low (2)	(CoRe) Misc. Rail -.33 m sw	342.001	(LF)	342	0	0	0	0
515	0 / Type = M (0)	Low (2)	(CoRe) Custom R/C Wing Wall	354.326	(LF)	354	0	0	0	0

New Feature – On Demand Lists

- Filter bridges as you type

- Bridge: 04 08
- Facility Carried (007): JESSE OWENS PKWY
- Inspection: 2011-09-07 (TGBO)
- Type: Regular
- Channel (061): 8 Protected
- Culvert (062): N N/A (NBI)
- Waterway (071): 8 Equal Desirable
- Unrepaired Spalls: (SF)

Buttons for 'Validate' and 'Calculate SR' are visible. Below the main form is the 'Element Conditions' section, which includes a dropdown for '- All Structures -', radio buttons for 'Quantity' and 'Percent', and buttons for 'Show Last CoRe Insp' and 'Add New Element'. A table at the bottom shows the following data:

Elem	Str. Unit	Env	Description	Quantity	Units	Qty. 1	Qty. 2	Qty. 3	Qty. 4
215	0 / Type = M (0)	Low (2)	R/C Abutment	144.357	ft	144	0	0	0

5.1.3 FAQ's

– AASHTO Elements only (version 2011)

Element Conditions

0 / Type = M (0) Quantity Percent Show Only Non-CoRe Show Last CoRe Insp Add New Element

Elem	Str. Unit	Env	Description	Quantity	Units	Qty. 1	Qty. 2	Qty. 3	Qty. 4	Qty. 5
40	0 / Type = M (0)	Low (2)	(CoRe) P Conc Slab/AC Ovly (ea)	2357.296	(SF)	2357	0	0	0	0
104	0 / Type = M (0)	Low (2)	(CoRe) P/S Conc Box Girder	754.593	(LF)	751	4	0	0	0
215	0 / Type = M (0)	Low (2)	(CoRe) R/Conc Abutment	144.357	(LF)	144	0	0	0	0
321	0 / Type = M (0)	Low (2)	(CoRe) R/Conc Approach Slab	2.000	(EA)	2	0	0	0	0
333	0 / Type = M (0)	Low (2)	(CoRe) Other Bridge Railing	85.302	(LF)	85	0	0	0	0
364	0 / Type = M (0)	Low (2)	(CoRe) Bridge Rail SmFlag (ea)	1.000	(EA)	1	0	0	0	0
515	0 / Type = M (0)	Low (2)	(CoRe) Custom R/C Wing Wall	298.556	(LF)	299	0	0	0	0
38	0 / Type = M (0)	Low (2)	Concrete Slab	2357.296	sq.ft	2357	0	0	0	
510			Wearing Surfaces	2357.296	sq.ft	2357	0	0	0	
104	0 / Type = M (0)	Low (2)	Prestress Box Girder	754.593	ft	751	3	0	0	
215	0 / Type = M (0)	Low (2)	R/C Abutment	144.357	ft	144	0	0	0	
321	0 / Type = M (0)	Low (2)	R/Conc Approach Slab	10753.147	sq.ft	10753	0	0	0	
333	0 / Type = M (0)	Low (2)	Other Bridge Railing	85.302	ft	85	0	0	0	

5.1.3 FAQ's

– SQL Server ODBC Driver

- Use the SQL Server “6.01.7601.17514”

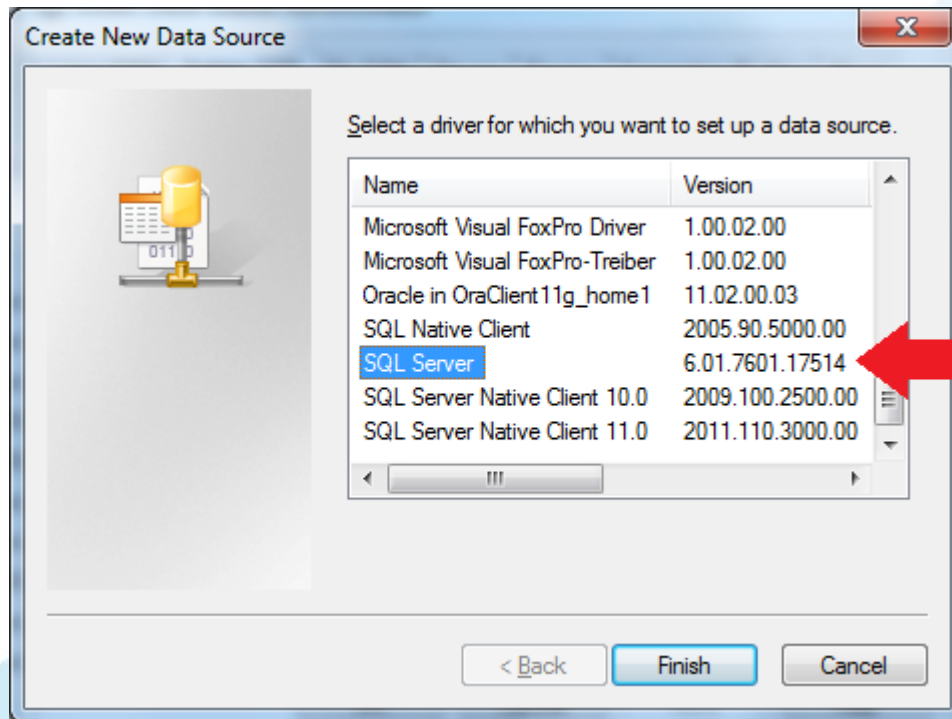

5.1.3 FAQ's

- Internet Explorer 10 Not Supported
 - Version 8 and 9 supported
- IE 10 is a critical update but can be uninstalled
- Non-IE browsers are not supported
 - Chrome
 - Firefox
 - Safari

DEMO

AASHTOWare Bridge Management

www.AASHTOWareBridge.com

Bridge Management Contact Info:

Feel free to contact us or visit our website for more information:

Website: <http://aashtowarebridge.com>

Support line: 1-877-913-1550

Support email: brm@bentley.com

JIRA: <https://bridgeware.atlassian.net/>

